

DUNHAM SURVEYING, S.C.
SURVEYING & SUBDIVIDING
DELAVER, WISCONSIN 53115

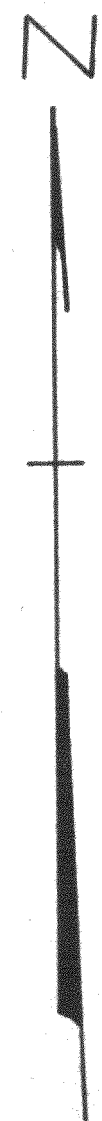
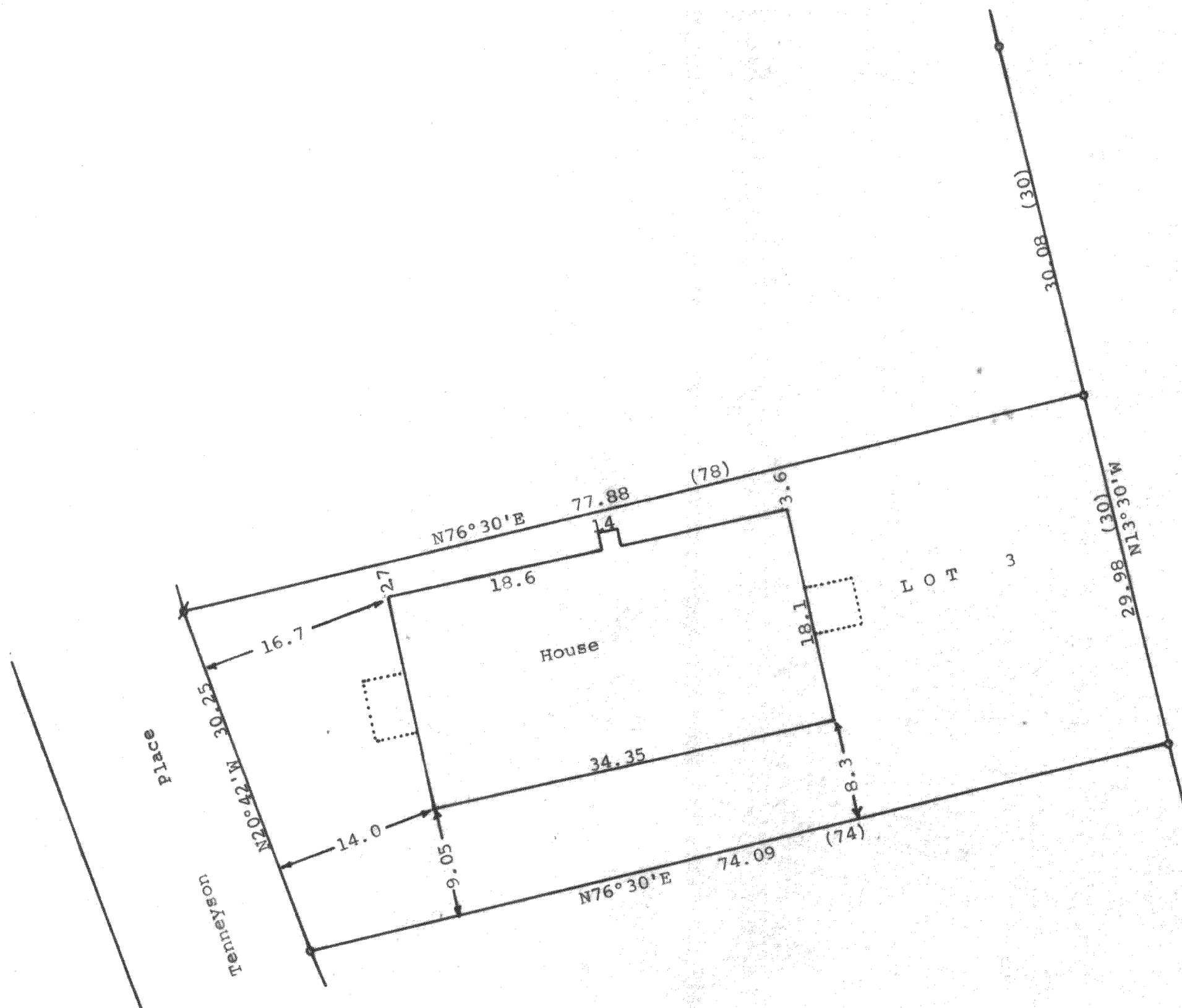
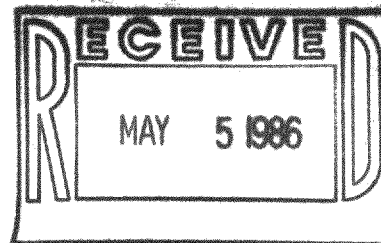

Scale - 1" = 10'
 • = 1" Iron Pipe Found
 * = 1/2" X 12" Iron Pipe Found
 1 1/4" X 24" Iron Pipe Set
 Bearings referenced to the east
 line of Lot 3 with the assumed
 bearing of N13°30'W
 Survey ordered by:
 Turner Realty
 1815 North Shore Drive
 Delavan, WI 53115
 (0.00) = recorded distance

STATE OF WISCONSIN) ss
 COUNTY OF WALWORTH)

I, George T. Dunham, Surveyor, certify that I have surveyed
 the property described as follows:

Lot 3 in Block "G" in Delavan Lake Assembly Grounds, a
 subdivision located in Section 21, T 2 N, R 16 E, Walworth
 County, Wisconsin,

and that the map shown above is a true representation thereof and
 shows the size and location of the property, its exterior boundaries,
 the location of all visible structures and dimensions of all
 principal buildings thereon, boundary fences, apparent easements,
 roadways and visible encroachments, if any, and that I have surveyed
 the property hereon described according to the official records to
 the best of my knowledge and belief.

November 5, 1985

George T. Dunham
 George T. Dunham, Surveyor

